



B/15033/130/52 SA 11/52

Planning Permit No. **APPROVED**

SUBJECT TO THE CONDITIONS IN THIS OFFICE LETTER:

No. 21/5987/42 Date: 11/11/52

FOR MEMBER SECRETARY
MADRAS METROPOLITAN
DEVELOPMENT AUTHORITY
MADRAS-600009.

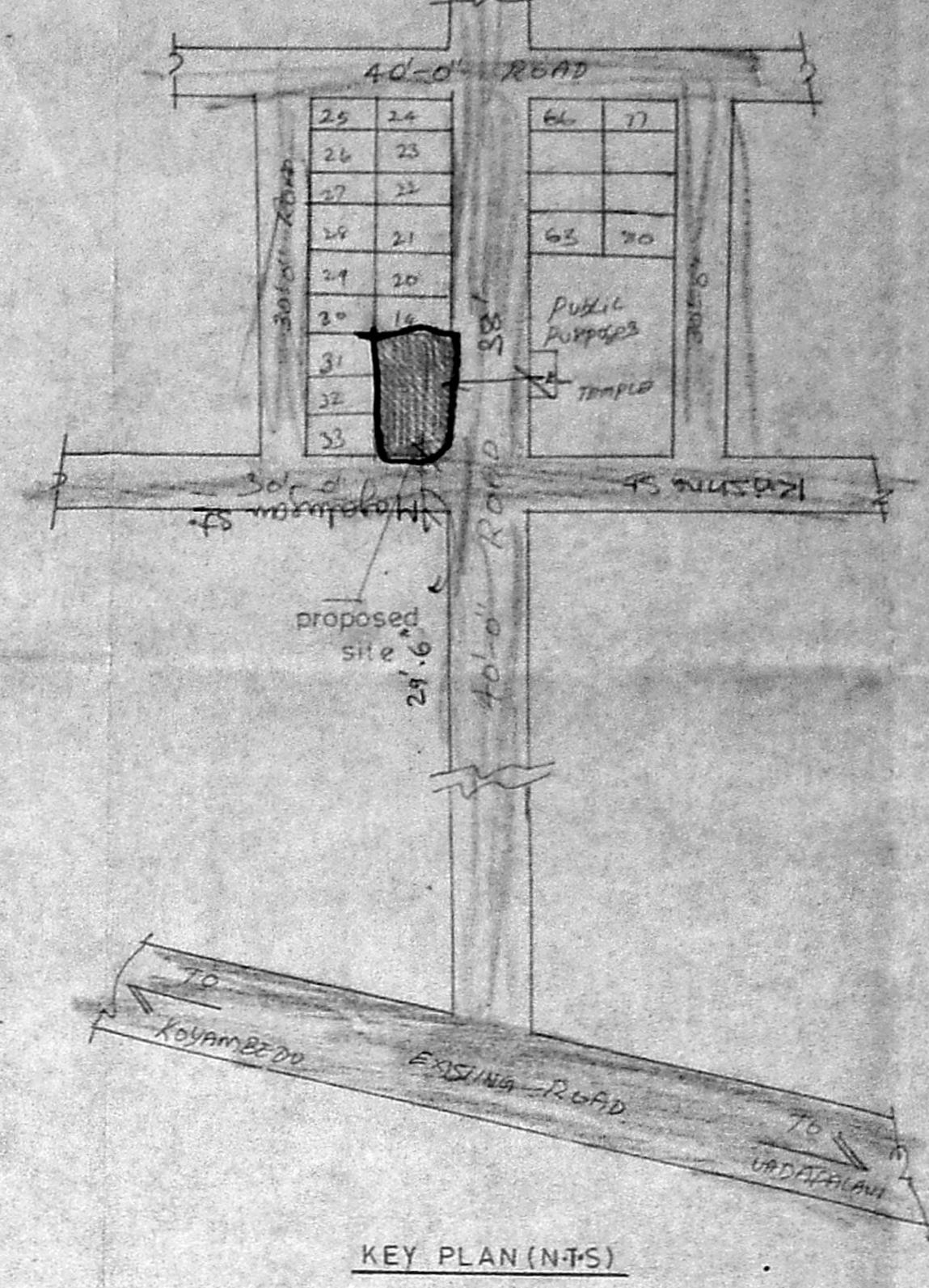
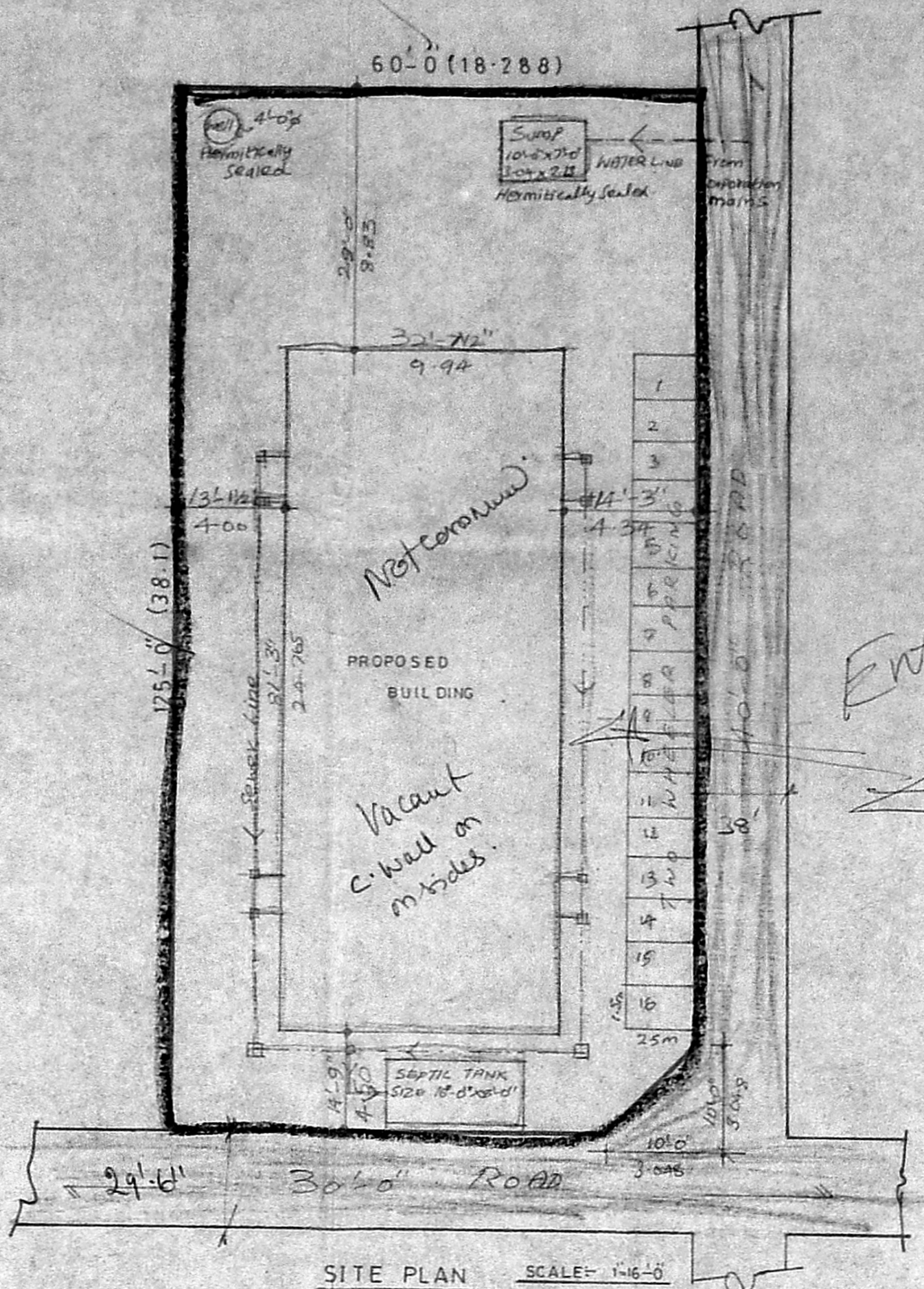
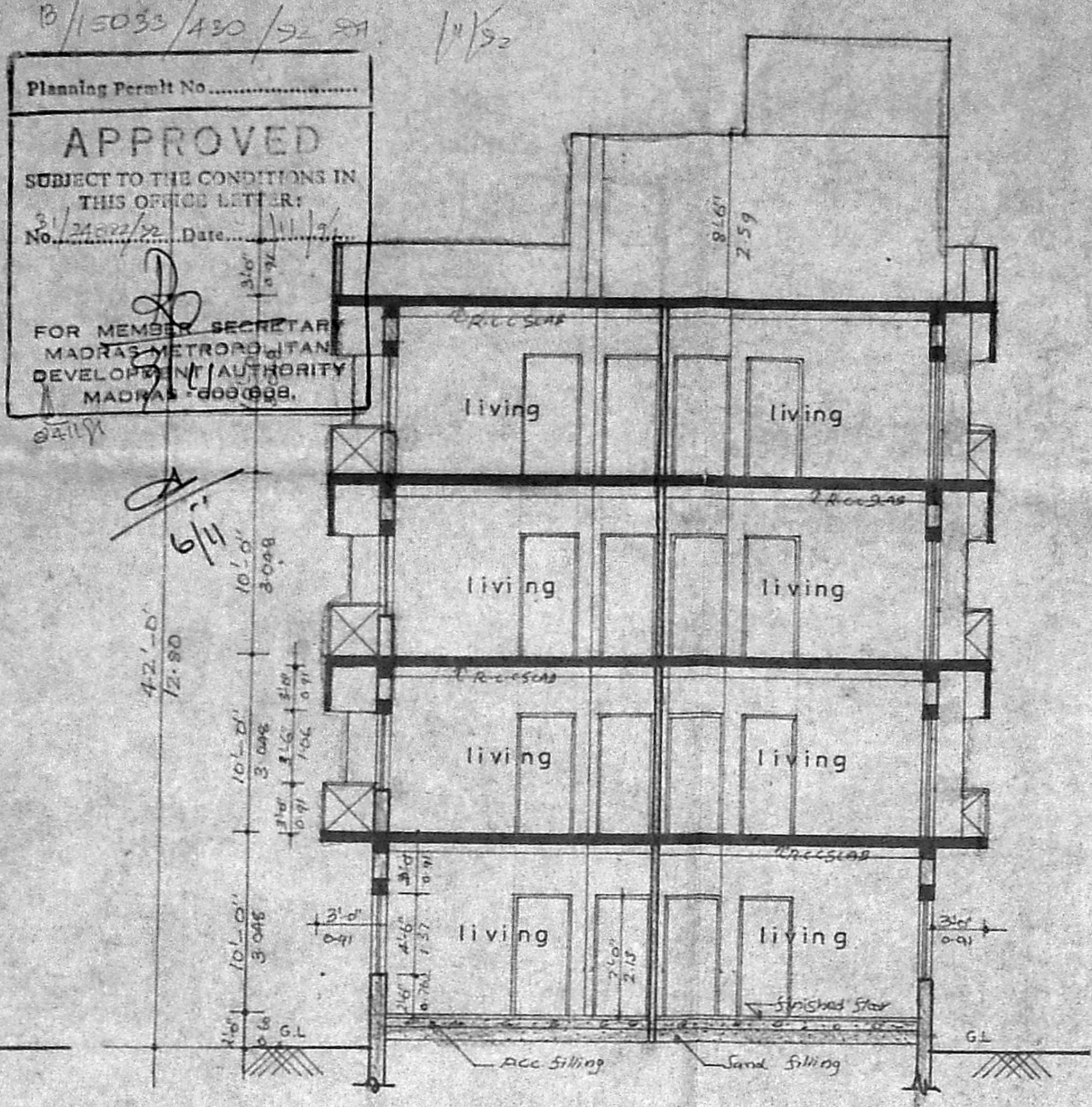
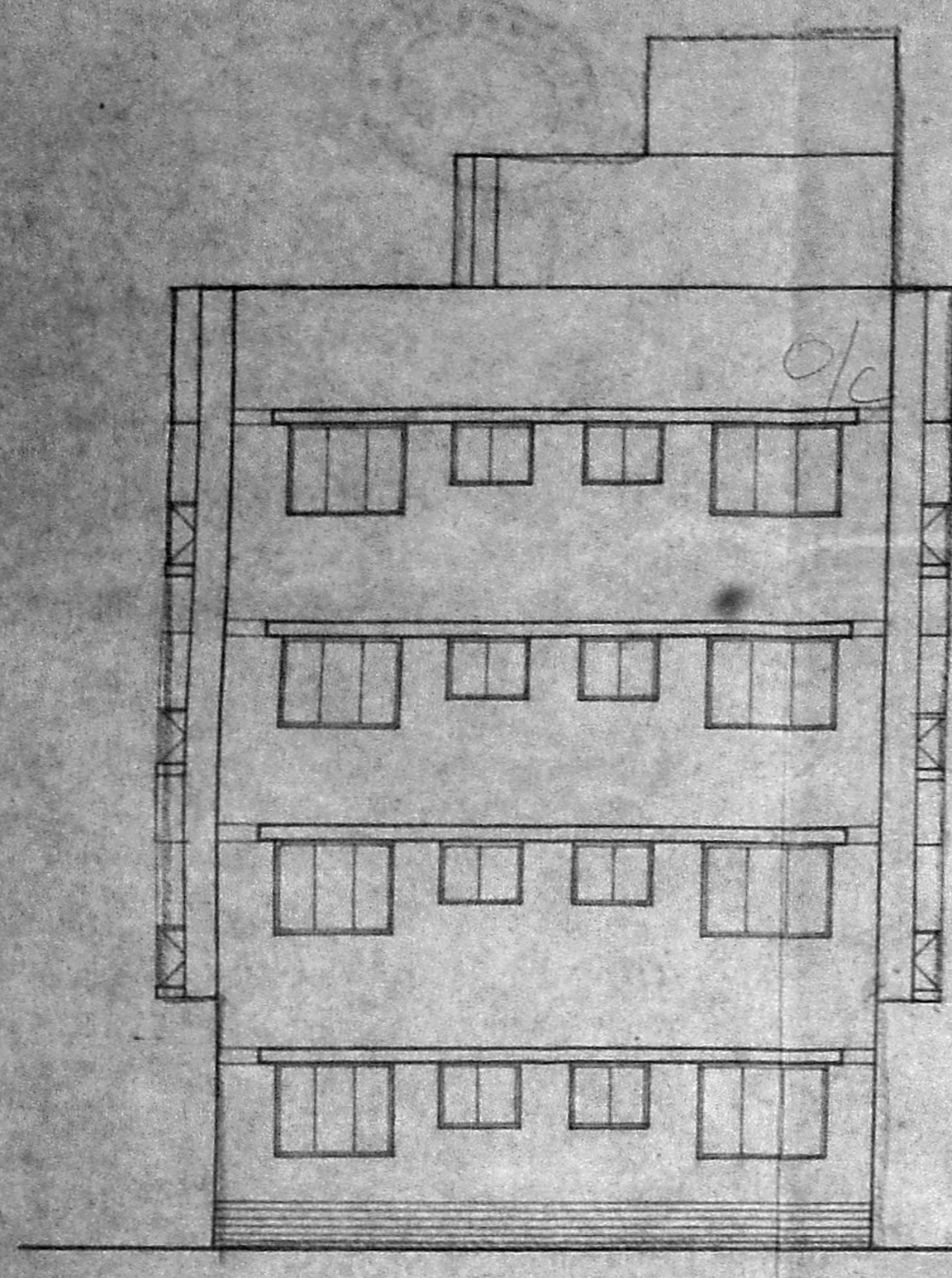

SCHEDULE OF JOINERY		
TYPE	SIZE	DESCRIPTION
D	36" X 76"	
D1	24" X 76"	
D2	24" X 76"	
DW	76" X 76"	
DW1	36" X 76"	
W	76" X 76"	
W1	36" X 76"	
W2	36" X 76"	
W3	36" X 76"	
W4	36" X 76"	

inspected on 11/11/52

11/14

o/c

- SPECIFICATIONS**
- FOUNDATION IN ALL CORNERS FOOTING FOUNDATION.
 - BACK WORK IN SUBSTRUCTURE AND PARTIAL WALL AT C.M.S.
 - ROOF IN FOUNDATION, RAIN BEAM, ROOF SILL, BEAMS, JOIST, LINTEL TO BE W.C.C. 12.5.
 - MASONRY FLOORING IN C.M.S.
 - PLASTERING OF WALLS IN C.M.S. TO BE DONE IN C.M.S. THE COATS OF COLOUR WASH CO. WHITE WASH.
 - WEATHERING COURSE IN L.M. WITH THE CORNER OF ROOF TRUSSES TO BE IN SLOPE.

AREA STATEMENT		SQ.F	SQ.M
PLOT AREA		7375.00	685.409
GROUND FLOOR AREA		2650.781	245.355
FIRST FLOOR AREA		2790.094	259.302
SECOND FLOOR AREA		2790.094	259.302
THIRD FLOOR AREA		2790.094	259.302
TOTAL AREA		11021.053	1024.261

PLOT COVERAGE - 35.94%
F.S.I - 1.49

PROPOSED RESIDENTIAL BUILDING
IN PLOT NOS - 16, 17 and 18 stage-I
CHINMAYA NAGAR,
KOYAMBEDU VILLAGE,
Paimash nos - 473 to 476,
SURVEY NCS - 107 part.

SCALE - 1" = 8'-0" JOB NO - 312

COLOUR INDEX

PROPOSED

ROAD

BOUNDARY

owners signature
Vijay Chordia
Pinky Chordia

architect
R. Sathayanarayana
R. SATHAYANARAYANA, arch.
council of architecture.
C.A. NO - 86/5895, P.A. NO - 97
R-68, ANNA NAGAR,
MADRAS - 600040.

